

Bridge 06799 Inspection Report



Latitude:33.01894, Longitude:-93.31876

Route:19 Section:01 Log:0.06

Arnold Road ID:14x19x1xA, Arnold Log mile:0.046

District 07, 27 - Columbia County

Owner: 1 - State Highway Agency

Inspection Direction: 2 - S to N

Bridge Posting Information

41 - Structure Open/Posted/Closed: A - Open, no restriction

70 - Bridge Posting: 5 - Equal to or above legal loads

Legal Load	Calculated Capacity	Beginning of Bridge Sign Current Value	End of Bridge Sign Current Value
Code 4 (22 Tons)	40		
Code 9 (31 Tons)	50		
Code 5 (40 Tons)	60		

If calculated capacity is less than the Legal Load Listed, the Bridge Legally Requires Posting Signs to be installed by the Bridge Owner.



30"x36" AR

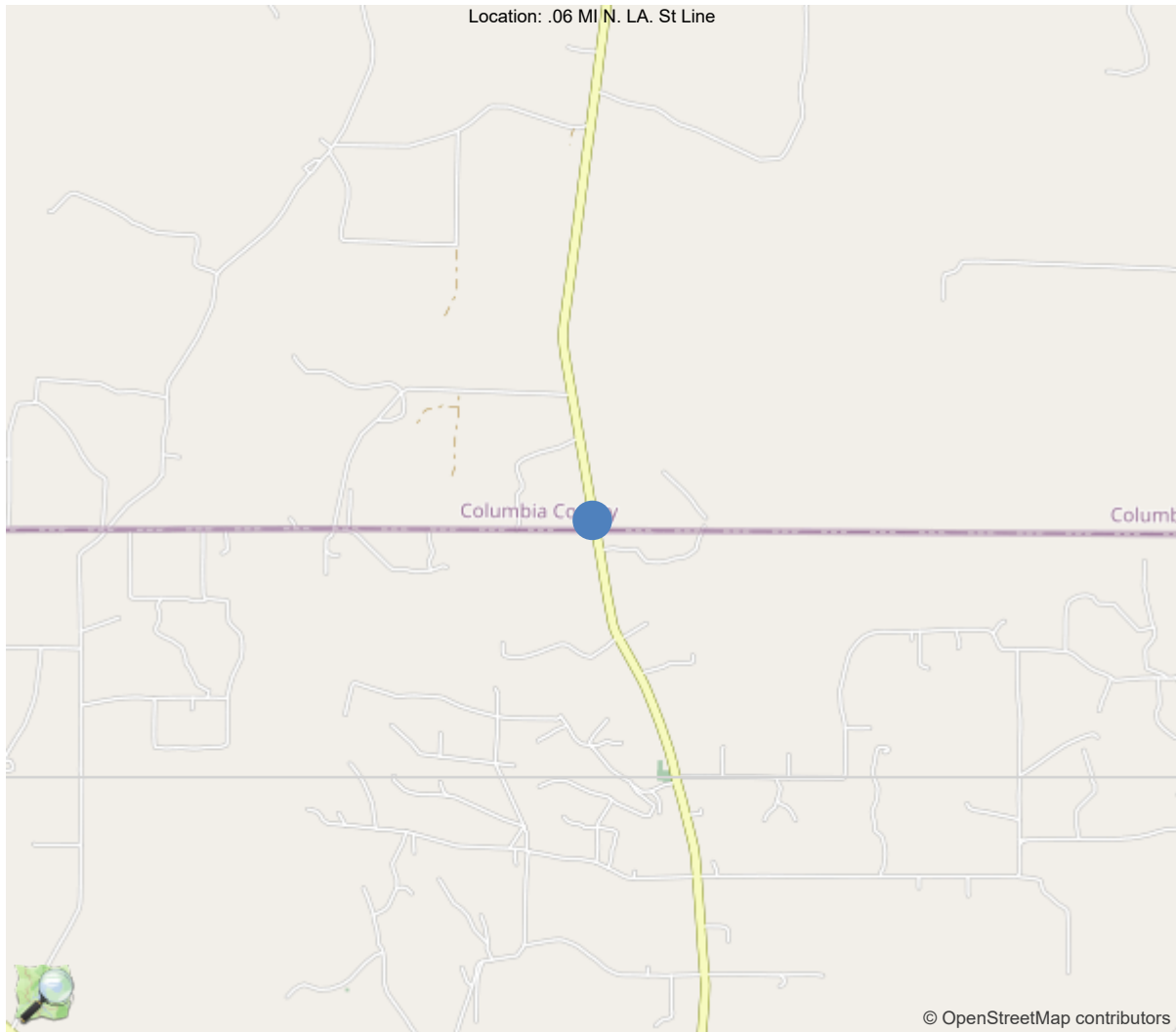

33.01894, -93.31876

National Bridge Inventory Data Sheet

IDENTIFICATION	
(1) State Names	5 - Arkansas
(8) Structure Number	06799
(5) Inventory Route	1
(2) Highway Agency District	07 - District 07
(3) County Code	27 - Columbia County
(4) Place Code	0
(6) Features Intersected	Cypress Creek
(7) Facility Carried	SH 19 S1 L 0.06
(9) Location	.06 MI N. LA. St Line
(11) Mile Point	0.06 mi
(12) Base Highway Network	No
(13) LRS Inventory Rte & Subrte	0000000000
(16) Latitude	33.0189386423903
(17) Longitude	-93.3187614110451
(98) Border Bridge State Code	
(99) Border Bridge Structure No.	
STRUCTURE TYPE AND MATERIAL	
(43) Main Structure Type	42
Material	4 - Steel continuous
Type	2 - Stringer/Multi-beam or girder
(44) Approach Structure Type	00
Material	0 - Other
Type	0 - Other
(45) No. of Spans in Main Unit	5
(46) No. of Approach Spans	0
(107) Deck Structure Type	1 - Concrete Cast-in-Place
(108) Wearing Surface/Protective System	
Type of Wearing Surface	0 - None (no additional concrete thickne
Type of Membrane	0 - None
Type of Deck Protection	9 - Other
AGE AND SERVICE	
(27) Year Built	2001
(106) Year Reconstructed	0
(42) Type of Service	15
On	1 - Highway
Under	5 - Waterway
(28) Lane	
On	2
Under	0
(29) Average Daily Traffic	600
(30) Year of ADT	2018
(109) Truck ADT	1 %
(19) Bypass, Detour Length	20 mi
GEOMETRIC DATA	
(48) Length of Maximum Span	40 ft
(49) Structure Length	190.2 ft
(50) Curb or Sidewalk Width	
Left	0.6 ft
Right	0.6 ft
(51) Bridge Roadway Width Curb to Curb	30 ft
(52) Deck Width Out to Out	33.5 ft
(32) Approach Roadway Width (W/Shoulders)	30.8 ft
(33) Bridge Median	0 - No median
(34) Skew	0 Deg
(35) Structure Flared	0 - No flare
(10) Inventory Route Min Vert Clear	99.99 ft
(47) Inventory Route Total Horiz Clear	30 ft
(53) Min Vert Clear Over Bridge Rdwy	99.99 ft
(54) Min Vert Underclear	0 ft
Ref:	
(55) Min Lat Underclear RT	99.9 ft
Ref:	
(56) Min Lat Underclear LT	0 ft
NAVIGATION DATA	
(38) Navigation Control	0 - No navigation control on w
(111) Pier Protection	1 - Navigation protection not
(39) Navigation Vertical Clearance	0 ft
(116) Vert-Lift Bridge Nav Min Vert Clear	0 ft
(40) Navigation Horizontal Clearance	0 ft

CLASSIFICATION	
(112) NBIS Bridge Length	Y
(104) Highway System	0
(26) Functional Class	7 - Rural Major Collector
(100) Defense Highway	0 - The inventory route is not
(101) Parallel Structure	N - No parallel structure exists
(102) Direction of Traffic	2 - way traffic
(103) Temporary Structure	
(105) Federal Lands Highways	0 - N/A
(110) Designated National Network	0 - The inventory route is not
(20) Toll	3 - On free road. The structure
(21) Maintain	1 - State Highway Agency
(22) Owner	1 - State Highway Agency
(37) Historical Significance	5 - Bridge is not eligible for
CONDITION	
(58) Deck	7
(59) Superstructure	8
(60) Substructure	8
(61) Channel & Channel Protection	8
(62) Culverts	N
LOAD RATING AND POSTING	
(31) Design Load	5 - MS 18 / HS 20
(63) Operating Rating Method	1
(64) Operating Rating	
Type	1 - Load Factor(LF)
Rating	60
(65) Inventory Rating Method	1 - Load Factor(LF)
(66) Inventory Rating	
Type	
Rating	36
(70) Bridge Posting	5 - Equal to or above legal loads
(41) Structure Open/Posted/Closed	A - Open, no restriction
APPRAISAL	
(67) Structural Evaluation	
(68) Deck Geometry	6
(69) Clearances, Vertical/Horizontal	N
(71) Waterway Adequacy	8
(72) Approach Roadway Alignment	8
(36A) Bridge Railings	1 - Inspected feature meets current
(36B) Transitions	1 - Inspected feature meets current
(36C) Approach Guardrail	1 - Inspected feature meets current
(36D) Approach Guardrail Ends	0 - Inspected feature does not meet
(113) Scour Critical Bridges	5 - Bridge foundations determined t
PROPOSED IMPROVEMENTS	
(75) Type of Work	
(76) Length of Structure Improvement	0 ft
(94) Bridge Improvement Cost	\$ 0
(95) Roadway Improvement Cost	\$ 0
(96) Total Project Cost	\$ 0
(97) Year of Improvement Cost Estimate	
(114) Future ADT	733
(115) Year of Future ADT	2028

INSPECTIONS *			
(90) Inspection Date	04/12/2023		
(91) Frequency	24		
(92) Critical Feature Inspection	Done	Freq. (Mon)	Date
A: Fracture Critical Detail	No		
B: Underwater Inspection	No		
C: Other Special Inspection	No		
* The inspection date and frequency information in this box contains the current NBI date and frequency information. Please refer to the report header for the date this inspection was conducted.			



Team Lead: John Parks, Inspection Date: 04/12/2023

Specifications for National Bridge Inventory Sheets

IDENTIFICATION	
B.ID.01 Bridge Number	06799
B.ID.02 Bridge Name	
B.ID.03 Previous Bridge No.	
B.W.01 Year Built	

LOCATION	
B.L.01 State Code	5 - Arkansas
B.L.02 County Code	27 - Columbia County
B.L.03 Place Code	00000 - N/A
B.L.04 Highway Agency District	07 - District 07
B.L.05 Latitude	33.0189386423903
B.L.06 Longitude	-93.3187614110451
B.L.07 Border Bridge Number	
B.L.08 Border Bridge State or Country Code	
B.L.09 Border Bridge Insp. Resp.	
B.L.10 Border Bridge Designated Lead State	
B.L.11 Bridge Location	
B.L.12 Metropolitan Planning Organization	

CLASSIFICATION	
B.CL.01 Owner	
B.CL.02 Maint. Responsibility	
B.CL.03 Federal or Tribal Land Access	
B.CL.04 Historic Significance	
B.CL.05 Toll	
B.CL.06 Emergency Evacuation Designation	

ROADSIDE HARDWARE	
B.RH.01A Bridge Railing Type	
B.RH.01B Bridge Railing Year (YY)	
B.RH.01C Bridge Railing Test Level	
B.RH.02A Transition Type	
B.RH.02B Transition Year (YY)	
B.RH.02C Transition Test Level	

BRIDGE GEOMETRY	
B.G.01 NBIS Bridge Length	
B.G.02 Total Bridge Length	
B.G.03 Max Span Length	
B.G.04 Min Span Length	
B.G.05 Bridge Width Out-to-Out	
B.G.06 Bridge Width Curb-to-Curb	
B.G.07 Left Curb or Sidewalk Width	
B.G.08 Right Curb or Sidewalk Width	
B.G.09 Approach Roadway Width	

B.G.10 Bridge Median	
B.G.11 Skew	
B.G.12 Curved Bridge	
B.G.13 Max Bridge Height	
B.G.14 Sidehill Bridge	
B.G.15 Irregular Deck Area	
B.G.16 Calculated Deck Area	

LOADS AND LOAD RATING	
B.LR.01 Design Load	
B.LR.02 Design Method	
B.LR.03 Load Rating Date	
B.LR.04 Load Rating Method	
B.LR.05 Inventory Load Rating Factor	
B.LR.06 Operating Load Rating Factor	
B.LR.07 Controlling Legal Load Rating Factor	
B.LR.08 Routine Permit Loads	

INSPECTION REQUIREMENTS	
B.IR.01 NSTM Inspection Required	
B.IR.02 Fatigue Details	
B.IR.03 UW Inspection Required	
B.IR.04 Complex Feature	

COMPONENT CONDITION RATINGS	
B.C.01 Deck Condition Rating	
B.C.02 Superstructure Condition	
B.C.03 Substructure Condition	
B.C.04 Culvert Condition	
B.C.05 Bridge Railing Condition	
B.C.06 Bridge Railing Transitions Condition	
B.C.07 Bridge Bearings Cond.	
B.C.08 Bridge Joints Condition	
B.C.09 Channel Condition Rating	
B.C.10 Channel Protection Condition	
B.C.11 Scour Condition Rating	
B.C.12 Bridge Condition Classification	
B.C.13 Lowest Condition Rating	
B.C.14 NSTM Insp. Condition	
B.C.15 UW Inspection Condition	

APPRAISAL	
B.AP.01 Approach Roadway Alignment	
B.AP.02 Overtopping Likelihood	
B.AP.03 Scour Vulnerability	
B.AP.04 Scour Plan of Action	
B.AP.05 Seismic Vulnerability	



SNBI #06799(Routine, Underwater type 2)

Team Lead: John Parks, Inspection Date: 04/12/2023

HIGHWAY ROUTES					
Highway Parent	B.RT.01 Route Designation	B.RT.02 Route Number	B.RT.03 Route Direction	B.RT.04 Route Type	B.RT.05 Service Type

POSTING STATUS DATA	
B.PS.01 Load Posting Status	B.PS.02 Posting Status Change Date

LOAD EVALUATION AND POSTING			
B.EP.01 Legal Load Configuration	B.EP.02 Legal Load Rating Factor	B.EP.03 Posting Type	B.EP.04 Posting Value



Asset #06799(Routine, Underwater type 2)

SH 19 S1 L 0.06 over Cypress Creek

Location: .06 MI N. LA. St Line

Team Lead: John Parks Inspection Date: 04/12/2023

Inspection Notes

General Observation

This structure is logged from South to North.

58 - Deck (7 - GOOD CONDITION - some minor problems.)

Underside of Deck: Overhang on all spans have cracking with efflorescence.

Wearing Surface: All spans have sealable deck cracks.



Asset #06799(Routine, Underwater type 2)

SH 19 S1 L 0.06 over Cypress Creek

Location: .06 MI N. LA. St Line

Team Lead: John Parks Inspection Date: 04/12/2023

National Bridge Element Quantities and Notes

ELEMENTS	DESCRIPTION	UNITS	TOTAL	CS1	CS2	CS3	CS4
12	Reinforced Concrete Deck	SF	6372	5016	1354	2	0
1120	Efflorescence/Rust Staining	SF	32	0	30	2	0
1130	Cracking (RC and Other)	SF	760	0	760	0	0
1190	Abrasion/Wear (PSC/RC)	SF	564	0	564	0	0
(12) Sealable cracks all spans							
107	Steel Open Girder/Beam	LF	752	752	0	0	0
515	Steel Protective Coating	SF	4606	4606	0	0	0
215	Reinforced Concrete Abutment	LF	102	100	2	0	0
1120	Efflorescence/Rust Staining	LF	2	0	2	0	0
(215) Bent 1: - Backwall has 1 vertical crack with efflorescence.							
Bent 6: - Backwall has 1 vertical crack with efflorescence.							
227	Reinforced Concrete Pile	EA	16	15	1	0	0
1080	Delamination/Spall/Patched Area	EA	1	0	1	0	0
(227) Bent 2: - Pile 4 has minor spall							
234	Reinforced Concrete Pier Cap	LF	130	130	0	0	0
302	Compression Joint Seal	LF	66	28	38	0	0
2350	Debris Impaction	LF	38	0	38	0	0
(302) Bent 1: - Joints have non compressible materials in seals.							
Bent 2: - Joints have non compressible materials in seals.							
310	Elastomeric Bearing	EA	24	24	0	0	0
331	Reinforced Concrete Bridge Railing	LF	380	341	39	0	0
1080	Delamination/Spall/Patched Area	LF	1	0	1	0	0
1130	Cracking (RC and Other)	LF	38	0	38	0	0

Inspection Photos and Notes



Elevation



Approach



Left side channel



Right side channel.

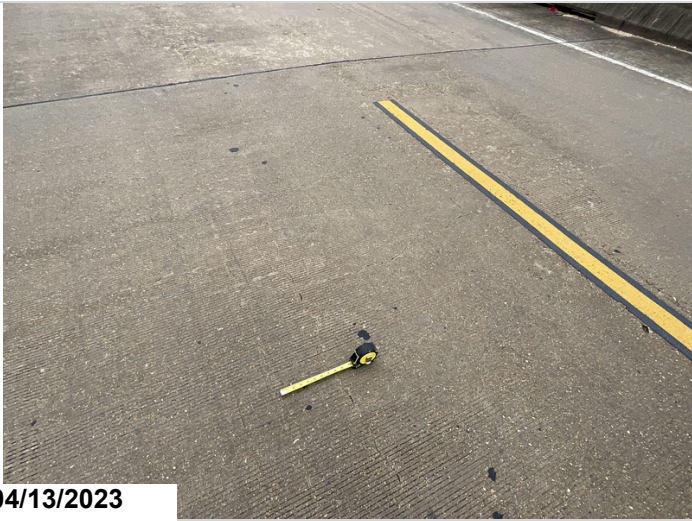

Deck cracks upto 0.030".



Deck overview



Underview



Typical superstructure



Typical substructure



Name plate

Maintenance Needs

Date Reported: 04/13/2023

Priority: D- Routine

Type of Work: Miscellaneous

Status: Open

Component: Miscellaneous

Deficiency Description

Trees are growing against the bridge.

Remarks



Trees are growing against the bridge.

Routine Maintenance

Check Box Maintenance Items

Type of Maintenance	Is Recommended?
A-54 - Sealable Deck Cracks	Yes
A-55 - Deck Washing Needed	
A-56 - Joint Cleaning/Flushing Needed	Yes
A-57 - Beam End and Bearing Paint Needed	
A-58 - Cap Cleaning/Flushing Needed	
A-59 - Joint Repair Needed	
A-60 - Full Beam Painting Needed	
A-61 - Polymer Overlay Advised	
A-62 - Hydro and LMC Advised	
A-63 - Missing/Incorrect Log Mile Signage	
A-64 - Vegetation Removal Requested	
A-65 - Clogged deck drains?	
A-66 - Approach minor pothole/leveling needed	

A-54 - Sealable Deck Cracks (Yes)

A-55 - Deck Washing Needed

A-56 - Joint Cleaning/Flushing Needed (Yes)



Asset #06799(Routine, Underwater type 2)

SH 19 S1 L 0.06 over Cypress Creek

Location: .06 MI N. LA. St Line

Team Lead: John Parks Inspection Date: 04/12/2023

A-57 - Girder End and Bearing Painting Needed

A-58 - Cap Cleaning/Flushing Needed

A-59 - Joint Repair Needed

A-60 - Full Girder Painting Needed

A-61 - Polymer Overlay Advised

A-62 - Hydro and LMC Advised

A-63 - Missing/Incorrect Log Mile Signage

A-64 - Vegetation Removal Requested

A-65 - Clogged deck drains?



Asset #06799(Routine, Underwater type 2)

SH 19 S1 L 0.06 over Cypress Creek

Location: .06 MI N. LA. St Line

Team Lead: John Parks Inspection Date: 04/12/2023

A-66 - Approach minor pothole/leveling needed



Asset #06799(Routine, Underwater type 2)

SH 19 S1 L 0.06 over Cypress Creek

Location: .06 MI N. LA. St Line

Team Lead: John Parks Inspection Date: 04/12/2023

Condition History

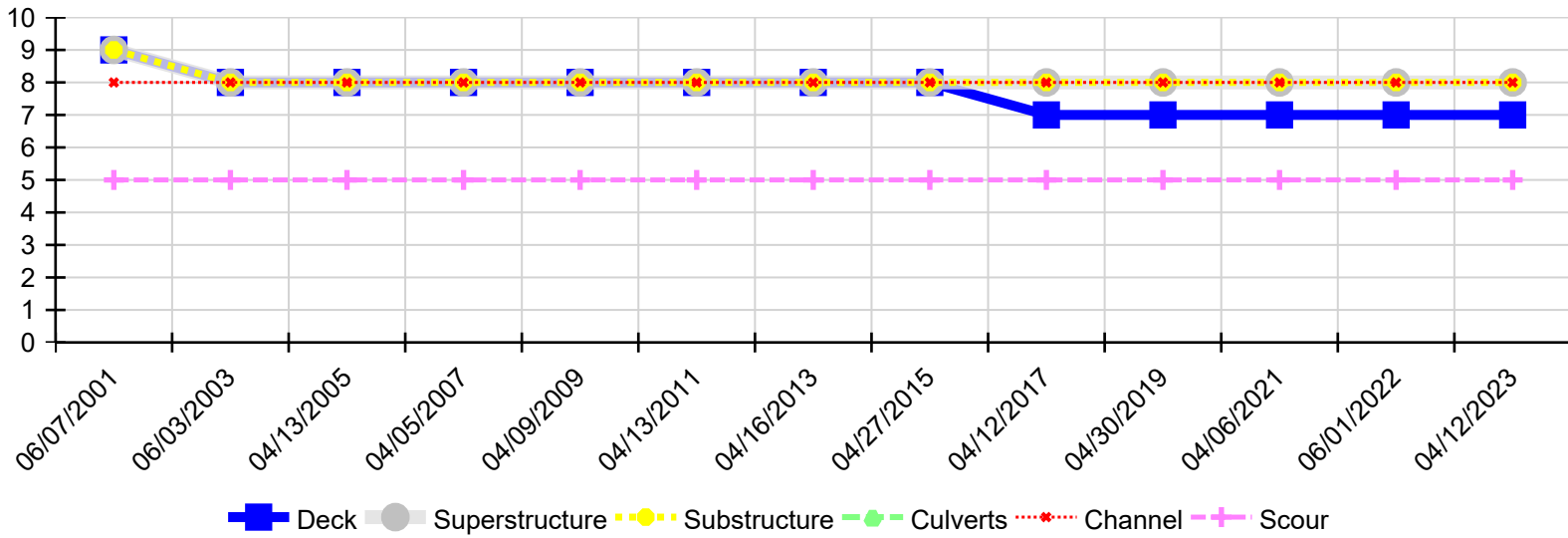

Inspection Date	Deck	Superstructure	Substructure	Culverts	Channel	Scour
04/12/2023	7	8	8	N	8	5
06/01/2022	7	8	8	N	8	5
06/01/2022	7	8	8	N	8	5
04/06/2021	7	8	8	N	8	5
04/30/2019	7	8	8	N	8	5
04/12/2017	7	8	8	N	8	5
04/27/2015	8	8	8	N	8	5
04/16/2013	8	8	8	N	8	5
04/13/2011	8	8	8	N	8	5
04/09/2009	8	8	8	N	8	5
04/05/2007	8	8	8	N	8	5
04/13/2005	8	8	8	N	8	5
06/03/2003	8	8	8	N	8	5
06/07/2001	9	9	9	N	8	5